

FORM No. 1.

David Seldricks Land

George Emlins Land

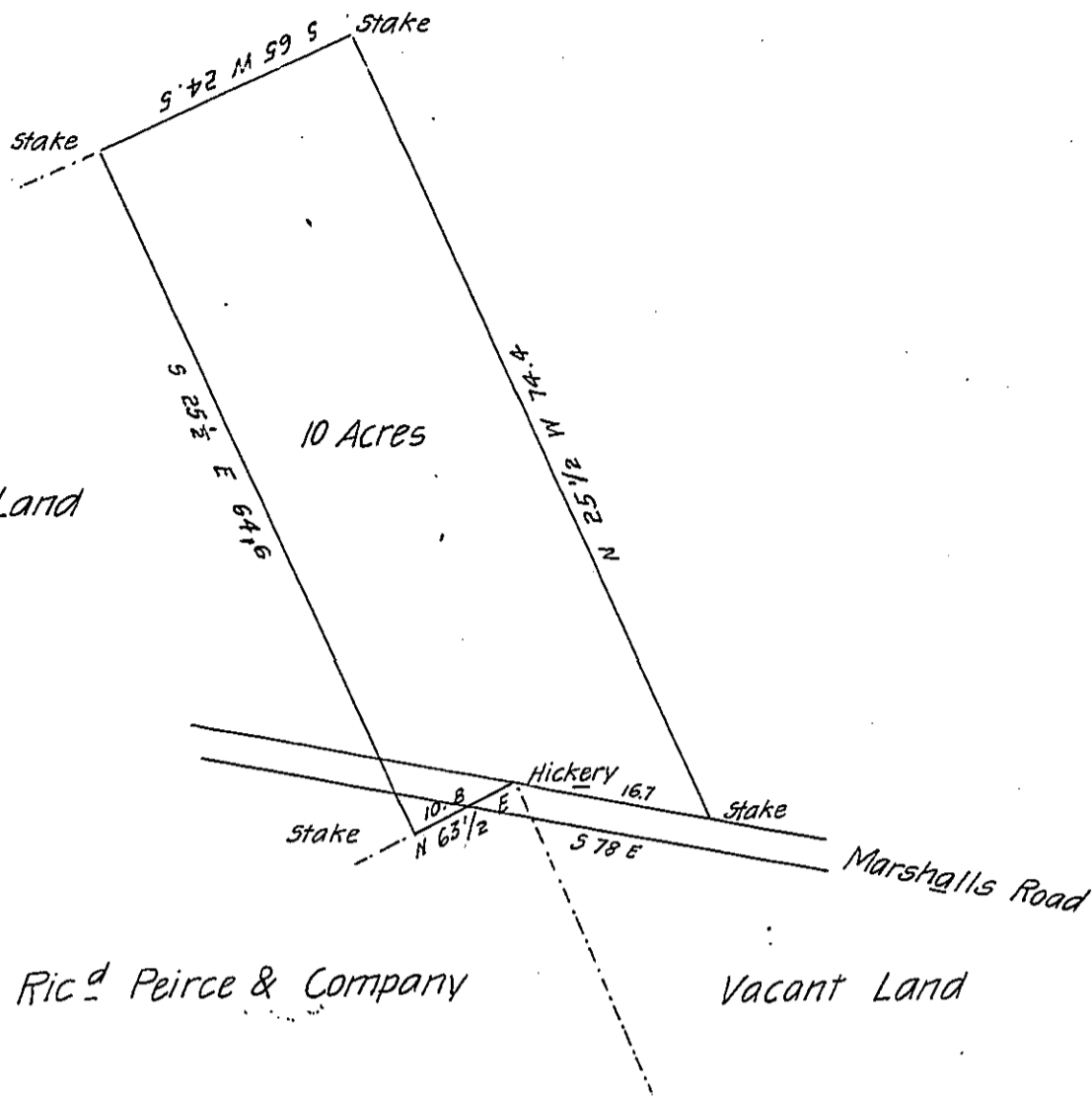

To the Surveyer General's Office

Pursuant to thy orders I have Surveyed 10 Acres of Vacant land within the Western Liberties of ye City of Philad^e. Beginning at a Hickery formerly mark^d Standing on ye North Side of a Road Commonly Ca^led Marshels Road it being a Corner of Ri^{cd} Peirce and Companies Land thence by ye said Road S 78 E 16.7 to a Stake Thence N 25 1/2 W 74.4 to a Stake in ye line of David Seldricks Land thence by ye S^d-Seldricks Line S 65 W 24.5 to a Stake ye Corner of George Emlins Land thence by a line of mark^d Trees dividing this from ye S^d-Emlins Land S 25 1/2 E 64.6 to the line of Land Originally Ri^{cd} Peirce & Company Thence along ye S^d line N 63 1/2 E 10.8 to ye Place of Beginning Containing as above said

Survey^d ye 22nd day of Novem^r A^{no} Dom 1766

P.-

John Sellers -

Warrant to Reeve & Saunders dated 14th January 1752 Philad^a

IN TESTIMONY that the above is a copy of the original remaining on file in the Department of Internal Affairs of Pennsylvania, made conformably to an Act of Assembly approved the 16th day of February, 1833, I have hereunto set my Hand and caused the Seal of said Department to be affixed at Harrisburg, this twenty seventh day of June 1906

Isaac N. Brown
Secretary of Internal Affairs.